

HE Champions 2016

Rabeya Chowdhury
Aimhigher London South Events Officer

Aims and Objectives

Prepare learners from a care background (studying at level 3 and above) for their transition to university

Examples:

- Personal Statement
- Course Search
- University Search
- Work Experience
- Critical Thinking
- Confidence and Self-esteem
- Decision Making

Involvement:



How we work together

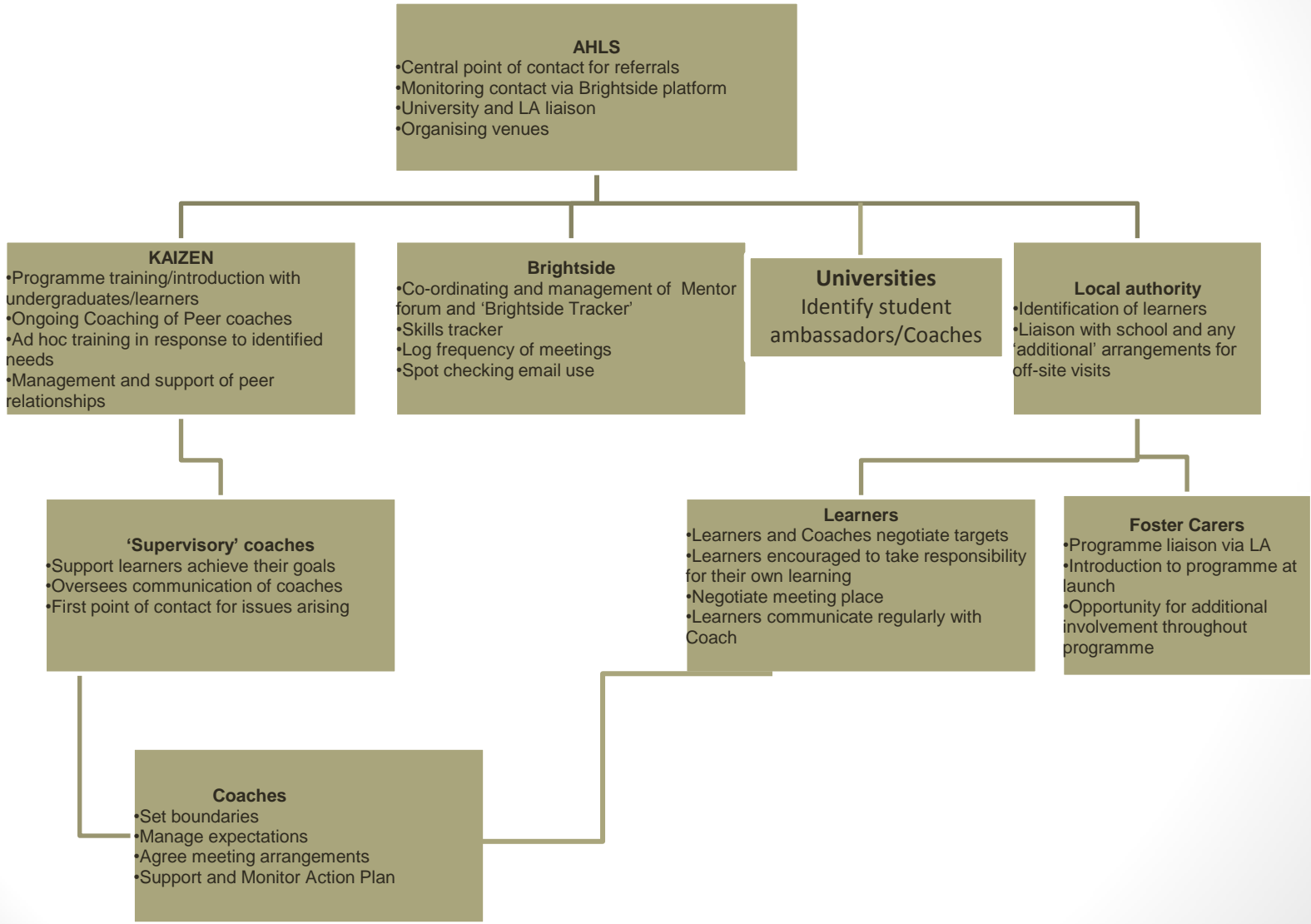

The Structure

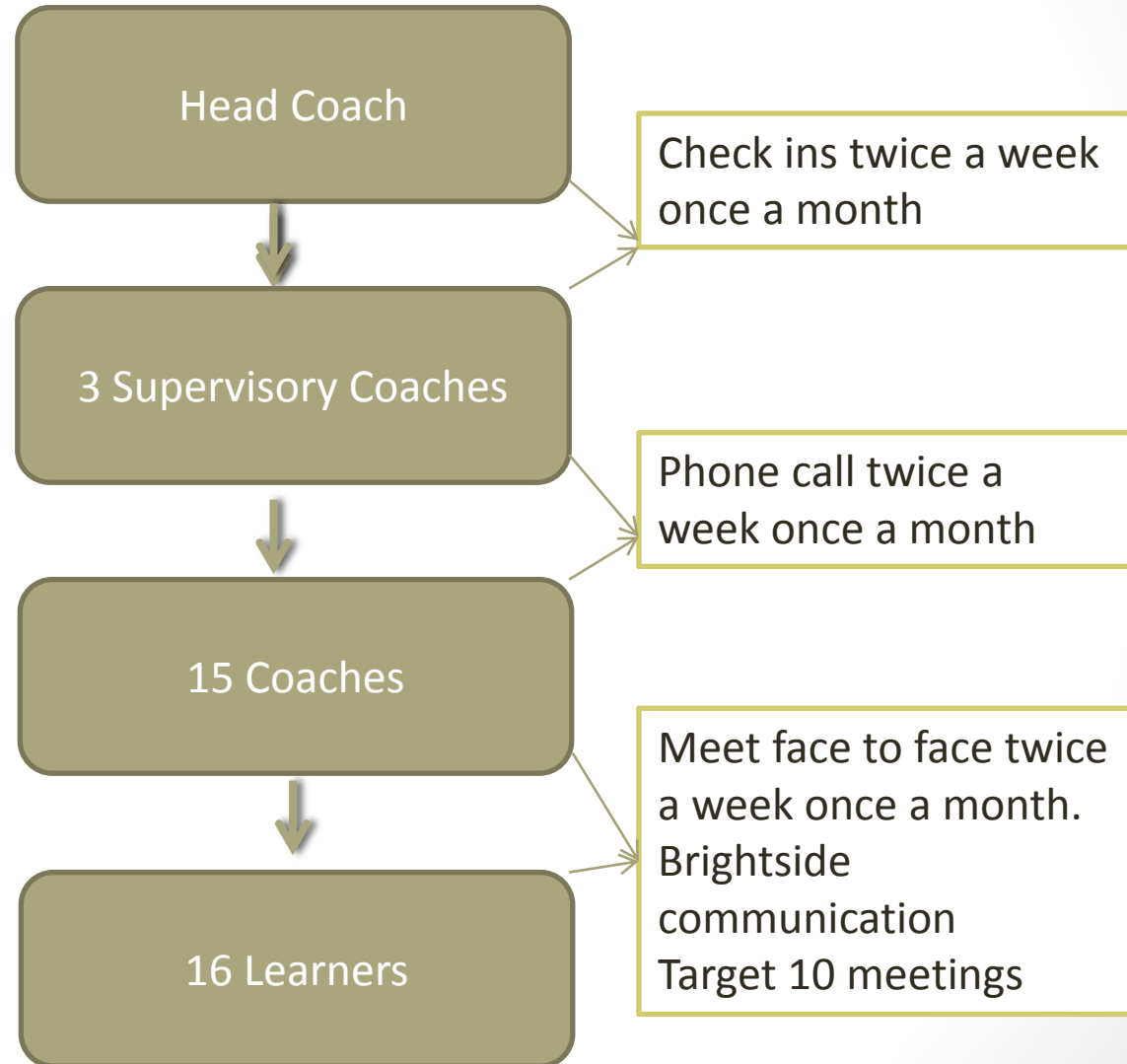

Key Project Dates

Training Weekend
Saturday 30th and 31st January

Learner Introduction
Saturday 6th February-

Launch
February 17th February

Mid Point Coaches
Training
Wednesday 4th May

Coaches Completion
Saturday 16th July

Celebration
Saturday 23rd July

Recruitment
Phase 2 – March

Recruitment
Phase 3 – April

Recruitment
Phase 4 – May



THE CHAMPIONS CELEBRATION!

Saturday 23rd July 2016

Venue: Goldsmiths University, Lewisham
Way, London SE14 6NW

Meeting Point: The Education Building,
Dixon Road, next to the Library

Time: 10:00 – 4:00pm

Contact: Rabeya Chowdhury 07815163355

Looking forward to
seeing you there!

Outcomes for both ambassadors and learners

Feedback from Supervisory Coach

"I learnt what coaching is and how to empower others vs 'helping' them. How to not tell others what to do but to allow them to think for themselves. I did not expect the programme to have any focus on life skills or personal development but actually a lot of the focus was on this and I found this style of working to be very effective.

The programme made a big impact on me which I didn't think it would. It made me reflect a lot on myself"

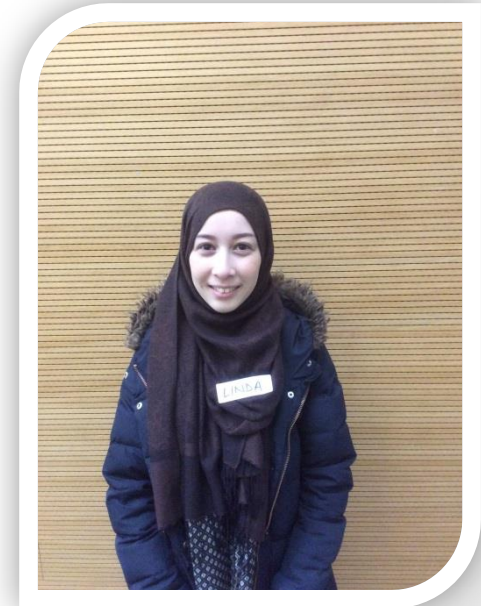

Feedback from Learner

Insert Video

- *My coach helped me with my personal statement and improve my attendance and organization*
- *I learnt about how to be more aware of other peoples' needs and the consequences: not to be late... If you are late at University, you are going to miss out on important things that affect you*
- *It's important to plan but also be flexible about it*
- *It was good having someone who understood me and to have someone to talk to who had actually been to University was really important*

Levels of Engagement

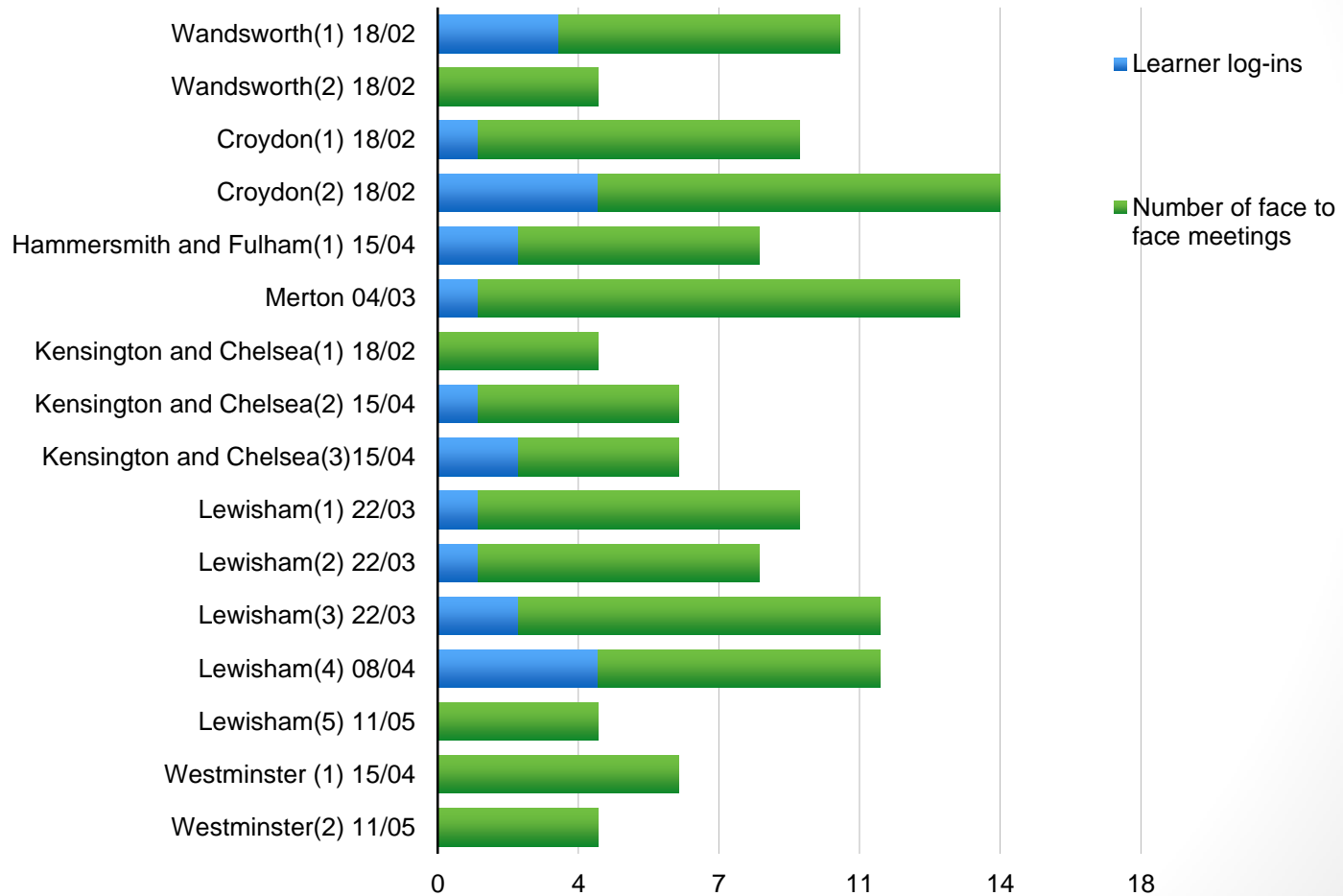

Challenges and Opportunities

- Learner engagement
- Coach Support
- Pilot project
- Working with two organisation
- Resource
- 16 learners

Next Steps- can this model be
used in your institution?